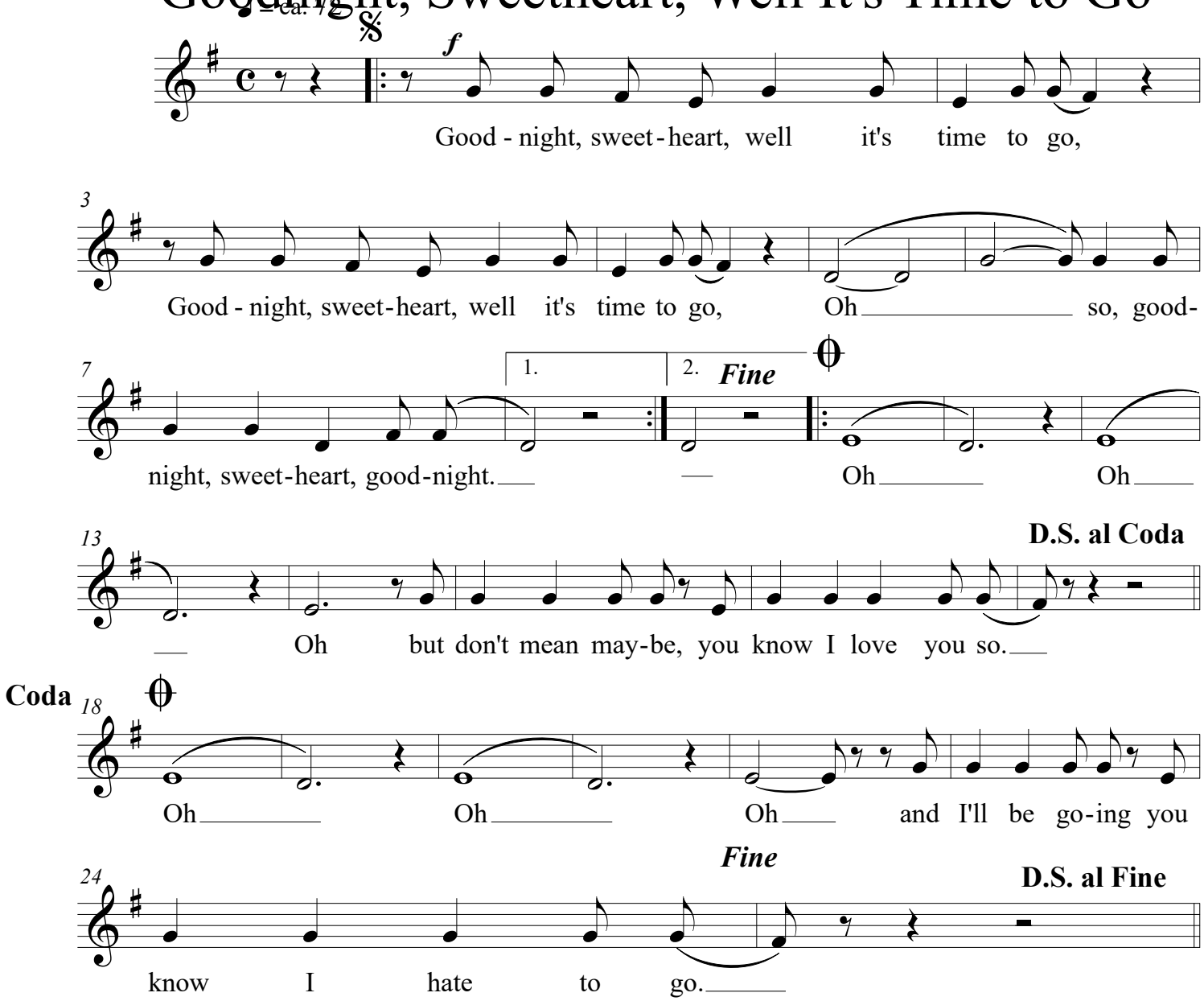Goodnight, Sweetheart, Well It's Time to Go